

Plat of Survey

Being a part of the Northwest quarter (1/4) of the Southwest quarter (1/4) of Section 36, Township 6 North, Range 4 East, Springfield Township, Williams County, Ohio.

For... Scott W. & Wendy K. Sullivan

Phil E. Spaulding

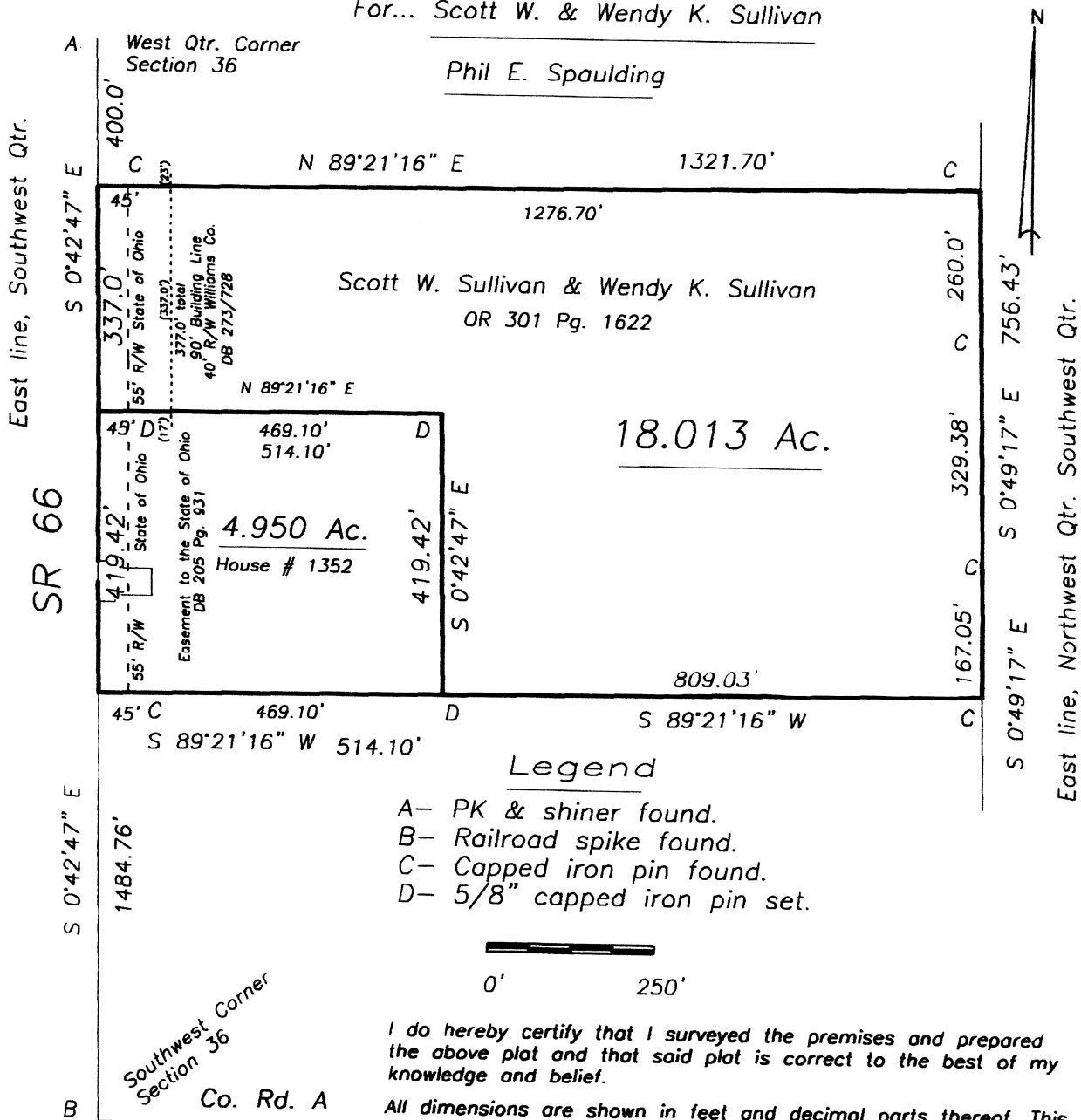

1-27-16
Thomas J Henry, Registered Surveyor No. 6787

